OFFICE COPY

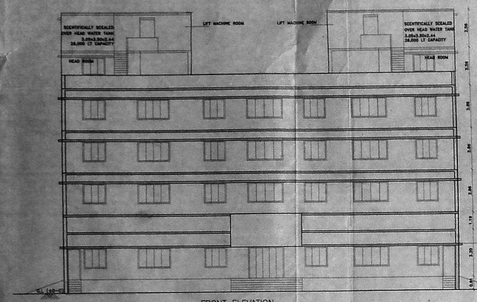

FRONT ELEVATION

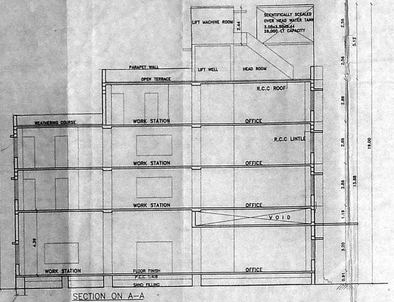

SECTION ON A-A

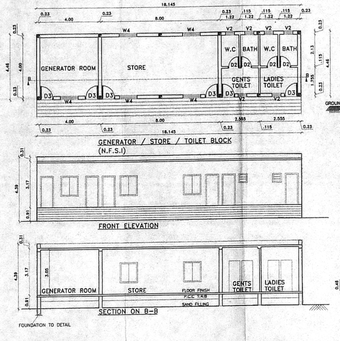

GENERATOR / STORE / TOILET BLOCK (H.F.S.)

SECTION ON B-B

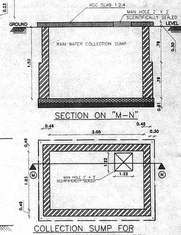

SECTION ON "M-N"

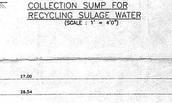

COLLECTION SUMP FOR RECYCLING SURFACE WATER (SCALE 1" = 4'0")

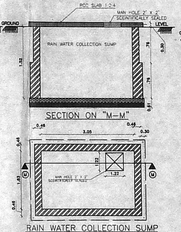

SECTION ON "M-M"

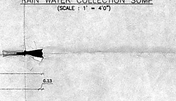

RAIN WATER COLLECTION SUMP (SCALE 1" = 4'0")

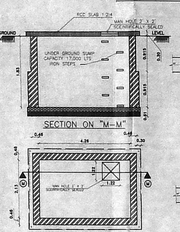

SECTION ON "M-M"

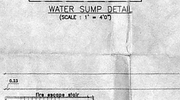

WATER SUMP DETAIL (SCALE 1" = 4'0")

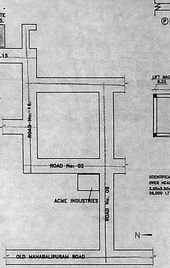

KEY PLAN
N.T.S

GATE ELEVATION (SCALE 1" = 4'0")

COMPOUND WALL DETAILS (SCALE 1" = 4'0")

PERCOLATION PIT

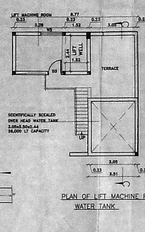

PLAN OF LIFT MACHINE ROOM & WATER TANK

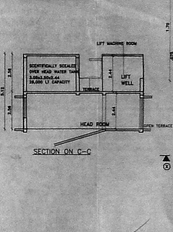

SECTION ON C-C

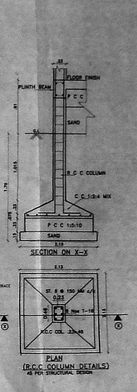

SECTION ON X-X

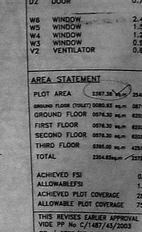

PLAN (R.C.C COLUMN DETAILS) AS PER STRUCTURAL DESIGN

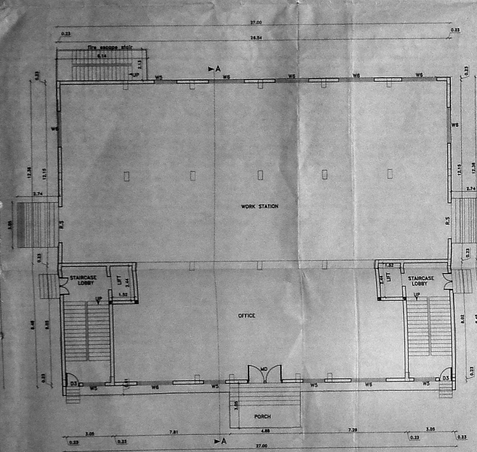

GROUND FLOOR PLAN

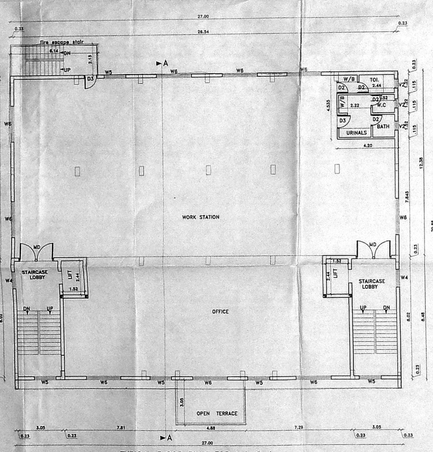

TYPICAL FLOOR PLAN FOR 1st, 2nd

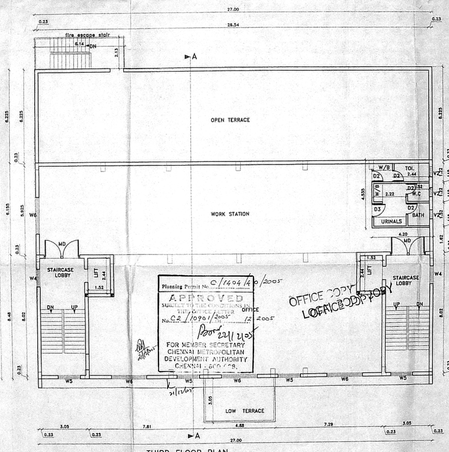

THIRD FLOOR PLAN

Planning Permit No. 0/2404/A/2005
APPROVED
Subject to the conditions
Supervision Fee
No. 02/1090/2005 dt 12.2005
Receipt 221/3/05
FOR MEMBER SECRETARY
CHENNAI METROPOLITAN
DEVELOPMENT AUTHORITY
CHENNAI-600 008

OFFICE COPY
LOGICBOOK PRINTS

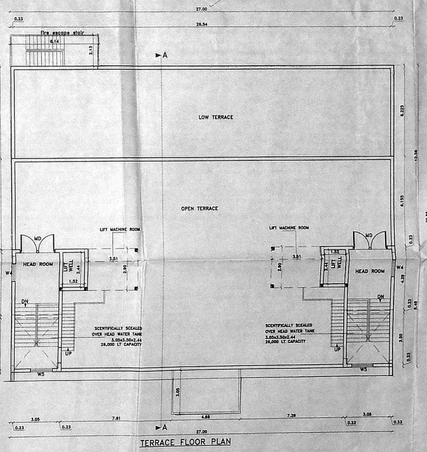

TERRACE FLOOR PLAN

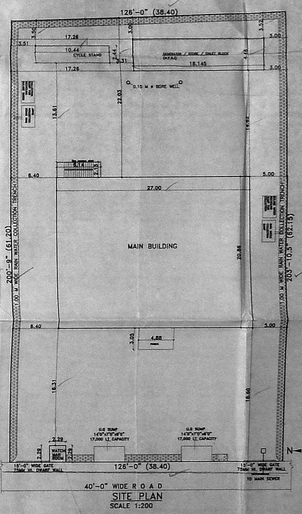

SITE PLAN
SCALE 1:200

CMDA 'B1' No. 1
C. No. 03/1090/2005
Date
Signature

SPECIFICATIONS

FOUNDATION: R.C.C COL. FOUNDATION OVER P.C.C 1:5:10
FLOORING: P.C.C 1:4:8
VERANDAH: 40x40 SQ.FT TILES WITH CEMENT MORTAR 1:4 WITH TWO LAYERS OF PRESSED TILES
STRUCTURE: B.K. IN C.M 1:5
ROOF: R.C.C 1:2:4 4.5" TK. & TRUSS WITH AC SHEET
JOINERY: WITH BEST INDIAN TEAK WOOD

JOINERY

179 x 72

R.S	ROLLING SHUTTER	2.44x2.13
MD	MAIN DOOR	2.44x2.13
MD1	MAIN DOOR	1.07x2.13
D3	DOOR	0.91x2.13
D2	DOOR	0.76x2.13
W6	WINDOW	2.44x1.37
W5	WINDOW	1.52x1.37
W4	WINDOW	1.22x1.37
W3	WINDOW	0.91x1.37
V2	VENTILATOR	0.61x0.61

AREA STATEMENT

PLOT AREA	2387.38 sq.m		25682.48 sq.ft	
GROUND FLOOR (TOILET)	0080.93 sq.m		0871.13 sq.ft	
GROUND FLOOR	0574.30 sq.m		6203.20 sq.ft	
FIRST FLOOR	0574.30 sq.m		6203.20 sq.ft	
SECOND FLOOR	0574.30 sq.m		6203.20 sq.ft	
THIRD FLOOR	0395.00 sq.m		4251.78 sq.ft	
TOTAL	2264.83 sq.m		24372.70 sq.ft	
ACHIEVED FSI			0.93	
ALLOWABLE FSI			1.00	
ACHIEVED PLOT COVERAGE			28 %	
ALLOWABLE PLOT COVERAGE			75 %	

THIS REVISES EARLIER APPROVAL VIDE PP No. C/1487/45/2003 C2 / 5788/03 DATED 15/09/2003

COLOUR INDEX

PROPOSED
BOUNDARY
ROAD
SEWER

REVISED PLAN SHOWING THE PROPOSED FACTORY BUILDING IN PLOT No. 133., PALLAVAKKAM VILLAGE, CHENNAI 600 096 DEVELOPED PLOTS, INDUSTRIAL ESTATE, FOR ELECTRICAL AND ELECTRONICS INSTRUMENT INDUSTRIES.
S. No. 140 / 2
TAMBARAM TALUK, ST.THOMAS MOUNT PANCHAYAT UNION
KANCHEEPURAM DISTRICT

SCALE = 1:100, 1"=8'0"

OWNER

G. MOHAN VEL M.E.,
Structural Consultant
No. 10 Ramanathan Street,
Nagar,
Kodambakkam, Chennai-24.
Phone: 372 1124

S. SUNDARAM L.C.E.,
LICENSED SURVEYOR CLASS II
No. 292/2005-2006
CORPORATION OF CHENNAI
Plot No. 5, Ground Floor,
Thiruvalluvar Nagar,
Perambur, Chennai-600 011.
CELL: 94-44-24 71 2409

LICENSED SURVEYOR